

Overton Village Traffic Control

Phase 1 - Mountain Brook

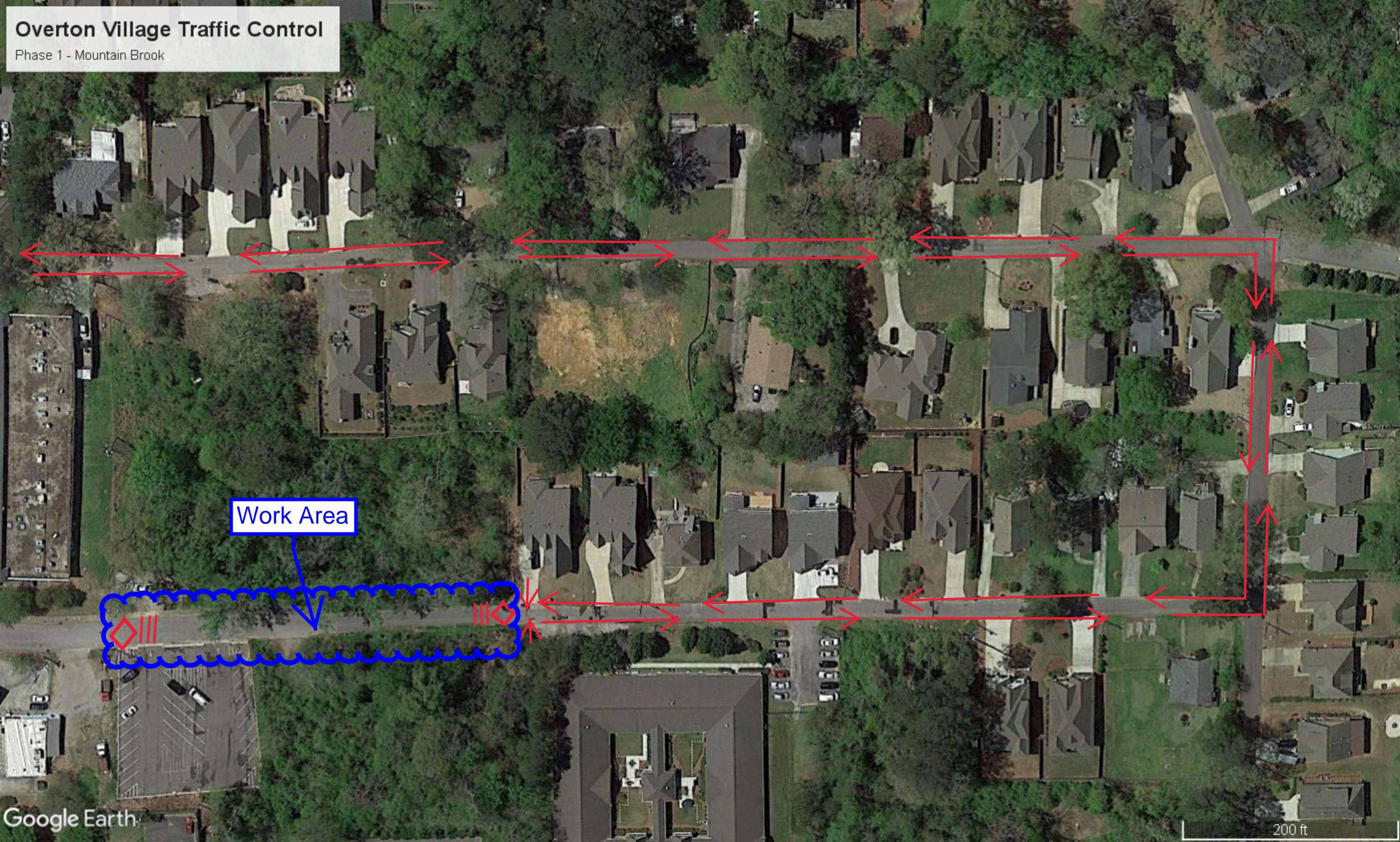

Work Area

200 ft

Google Earth

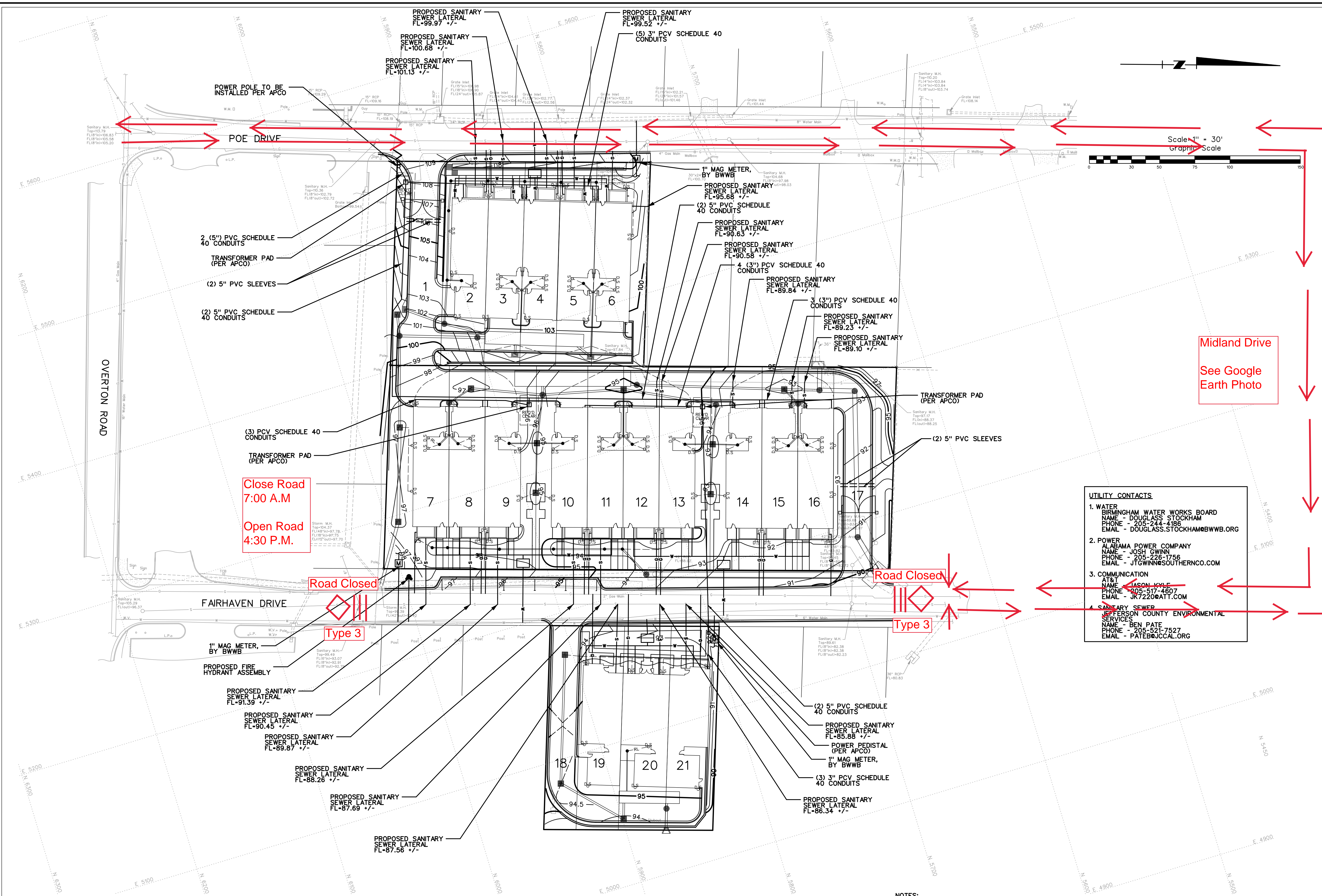

UTILITY CONTACTS	
1. WATER	BIRMINGHAM WATER WORKS BOARD NAME - DOUGLASS STOCKHAM PHONE - 205-244-4186 EMAIL - DOUGLASS.STOCKHAM@BWVB.ORG
2. POWER	ALABAMA POWER COMPANY NAME - JOSH GWINN PHONE - 205-226-1756 EMAIL - JTGWINN@SOUTHERNCO.COM
3. COMMUNICATION	AT&T NAME - JASON KYLE PHONE - 205-517-4807 EMAIL - JK7220@ATT.COM
4. SANITARY SEWER SERVICES	JEFFERSON COUNTY ENVIRONMENTAL NAME - BEN PATE PHONE - 205-521-7527 EMAIL - PATE@JCCAL.ORG

Close Road
7:00 A.M.
Open Road
4:30 P.M.

Midland Drive
See Google
Earth Photo

Road Closed
Type 3

Road Closed
Type 3

- NOTES:
1. ALL SEWER SERVICE LINES SHOULD BE 4" SCHEDULE 40 PVC AND INSTALLED PER JEFFERSON COUNTY REQUIREMENTS.
 2. SEE ARCHITECTURE PLAN FOR ELECTRICAL SERVICE TO GETS.
 3. ALL GAS SERVICE LINES TO BE 3/4" & INSTALLED BY SPIRE.
 4. ALL WATER SERVICE LINES TO BE 1" TYPE K COOPER.
 5. ALL RAIN LEADER CONNECTIONS TO DOWNSPOUT TO BE 4" PVC.

UNDERGROUND UTILITIES SHOWN ON THIS MAP ARE FROM LOCAL UTILITY COMPANY RECORDS AND SHOULD BE FIELD VERIFIED IN THE FIELD PRIOR TO CONSTRUCTION.
JOB SAFETY IS NOT THE RESPONSIBILITY OF THE ENGINEER. THE CONTRACTOR IS RESPONSIBLE FOR CONSTRUCTION SITE SAFETY.

Copyright © 2019, Schiodel Engineering Company, Inc.
 Civil Surveying Environmental Water Resources Laser Scanning + Modeling
 1001 22nd Street South Birmingham, Alabama 35205 205.323.6166
SCHIODEL
 ALABAMA LICENSED PROFESSIONAL ENGINEER No. 33632 ANDREW S. PHILLIPS
OVERTON VILLAGE MOUNTAIN BROOK AND VESTAVIA HILLS, ALABAMA
 DRAWING SET:
 PERMIT SET 2019-09-04
 REVISIONS:
 UTILITY PLAN
 DRAWN BY: P.M.R.
 CHECKED BY: A.S.P.
 FILE NAME: 17147_UTI
 g/17147/Civil/Design/