

Overton Village Traffic Control

Phase 2 - Vestavia Hills

Work Area

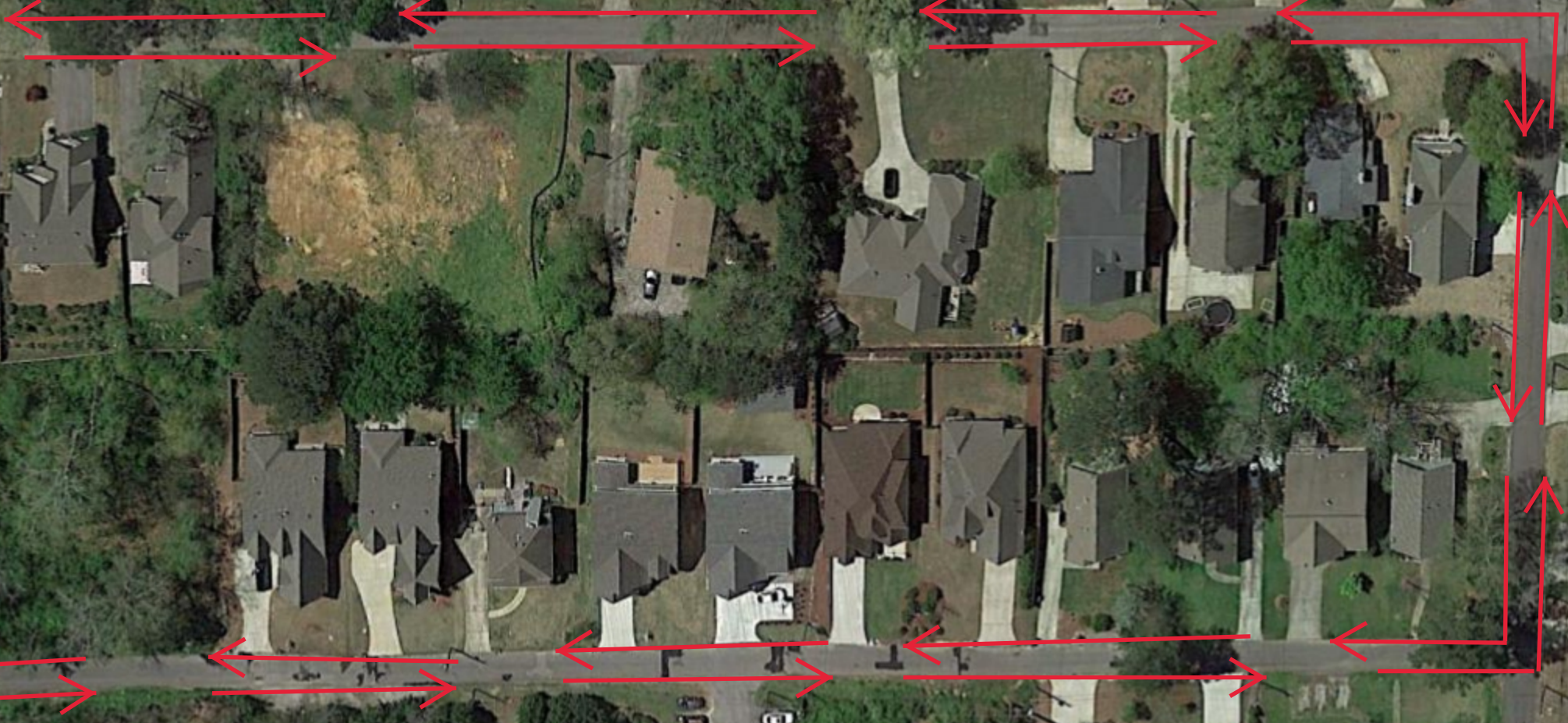

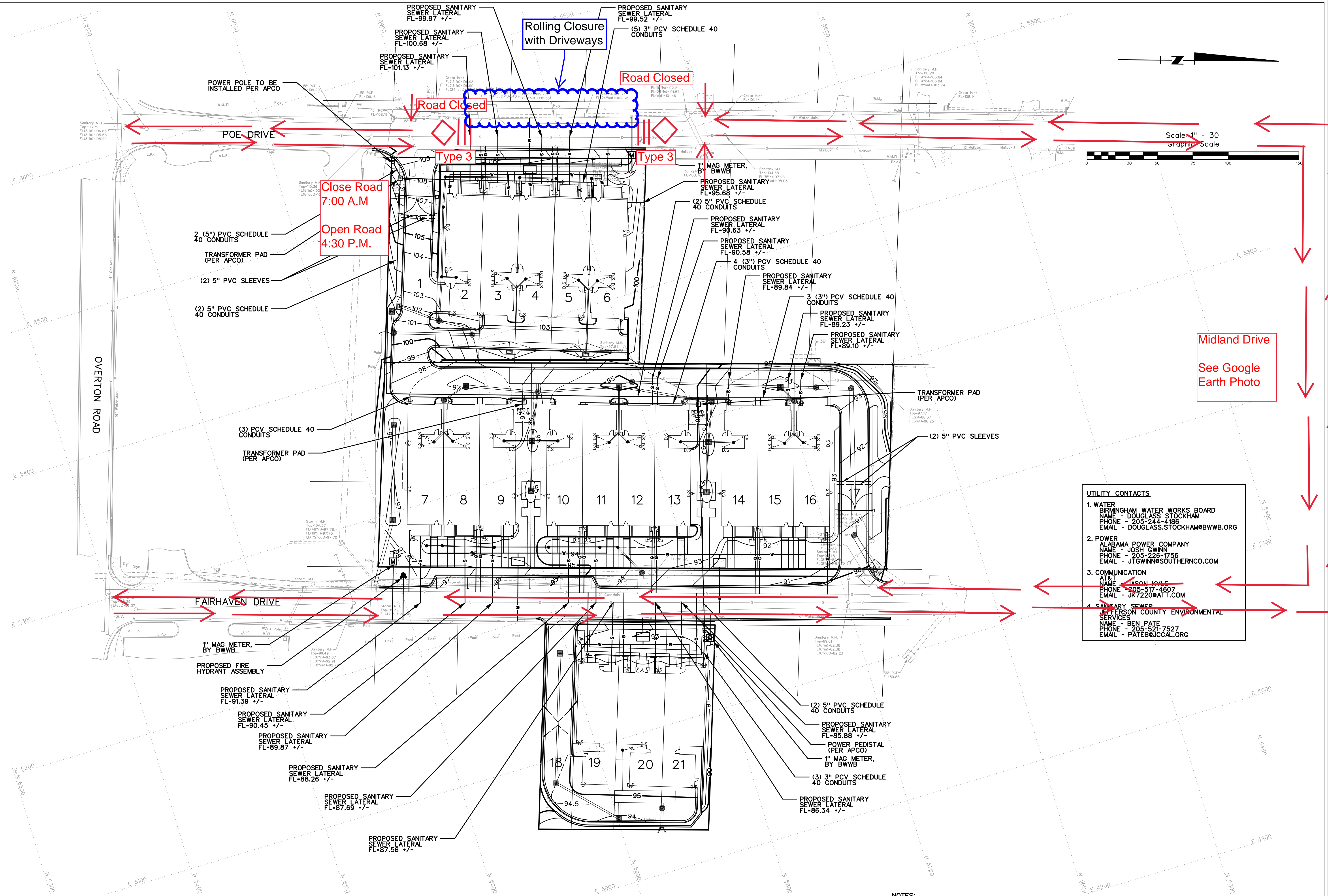

Close Road
7:00 A.M.

Open Road
4:30 P.M.

Rolling Closure
with Driveways

Road Closed

Type 3

Type 3

Midland Drive
See Google
Earth Photo

UTILITY CONTACTS	
1. WATER	BIRMINGHAM WATER WORKS BOARD NAME - DOUGLASS STOCKHAM PHONE - 205-244-4186 EMAIL - DOUGLASS.STOCKHAM@BWVB.ORG
2. POWER	ALABAMA POWER COMPANY NAME - JOSH GWINN PHONE - 205-226-1756 EMAIL - JTGWINN@SOUTHERNCO.COM
3. COMMUNICATION	AT&T NAME - JASON KYLE PHONE - 205-517-4807 EMAIL - JK7220@ATT.COM
4. SANITARY SEWER	JEFFERSON COUNTY ENVIRONMENTAL SERVICES NAME - BEN PATE PHONE - 205-521-7527 EMAIL - PATEB@JCCAL.ORG

- NOTES:
1. ALL SEWER SERVICE LINES SHOULD BE 4" SCHEDULE 40 PVC AND INSTALLED PER JEFFERSON COUNTY REQUIREMENTS.
 2. SEE ARCHITECTURE PLAN FOR ELECTRICAL SERVICE TO GETS.
 3. ALL GAS SERVICE LINES TO BE 3/4" & INSTALLED BY SPIRE.
 4. ALL WATER SERVICE LINES TO BE 1" TYPE K COOPER.
 5. ALL RAIN LEADER CONNECTIONS TO DOWNSPOUT TO BE 4" PVC.

UNDERGROUND UTILITIES SHOWN ON THIS MAP ARE FROM LOCAL UTILITY COMPANY RECORDS AND SHOULD BE FIELD VERIFIED IN THE FIELD PRIOR TO CONSTRUCTION.

JOB SAFETY IS NOT THE RESPONSIBILITY OF THE ENGINEER. THE CONTRACTOR IS RESPONSIBLE FOR CONSTRUCTION SITE SAFETY.

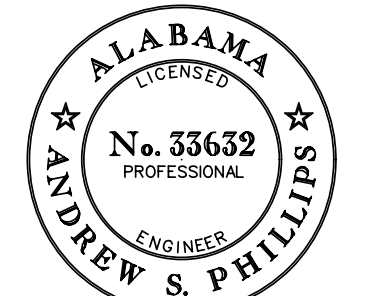

OVERTON VILLAGE
MOUNTAIN BROOK AND
VESTAVIA HILLS, ALABAMA

DRAWING SET:
PERMIT SET 2019-09-04
REVISIONS:

UTILITY PLAN

DRAWN BY: P.M.R.
CHECKED BY: A.S.P.
FILE NAME: 17147_UTI